One Heart

Curtis Stephan
Vocal arr. by Scott Soper

INTRO/INTERLUDE *(♩ = ca. 112)*

Cmaj7 G Cmaj7 G

Repeat 1st time only

(Pno)

VERSES

Cmaj7 D Em

1. You gath - er na - tions from east to west and ev - ery
2. To you we lift up our of - fer - ing, one

Cmaj7 G Cmaj7

1. crea - ture right - ly sings your praise. For by the spir - it you re -
2. ho - ly liv - ing sac - ri - fice; pour forth your fa - vor as we

D Em Cmaj7

1. new the earth, and give new life to all who call your name.
2. give you thanks and u - nite us all in Je - sus Christ.

G Cmaj7 D Em

1. We cel - e - brate the might - y vic - to - ry, for you
2. Tear down the walls made by our fear and pride; set us

Cmaj7 G Cmaj7

1. res - cued us from sin and grave.
2. free from ev - ery van - i - ty.

1, 2. Bind us all to - geth - er as one

D Em Cmaj7 Dsus4

1, 2. fam - i - ly; bind us all to - geth - er.

© 2019, Curtis Stephan. Published by Spirit & Song®, a division of OCP. All rights reserved.

Edition #30144829

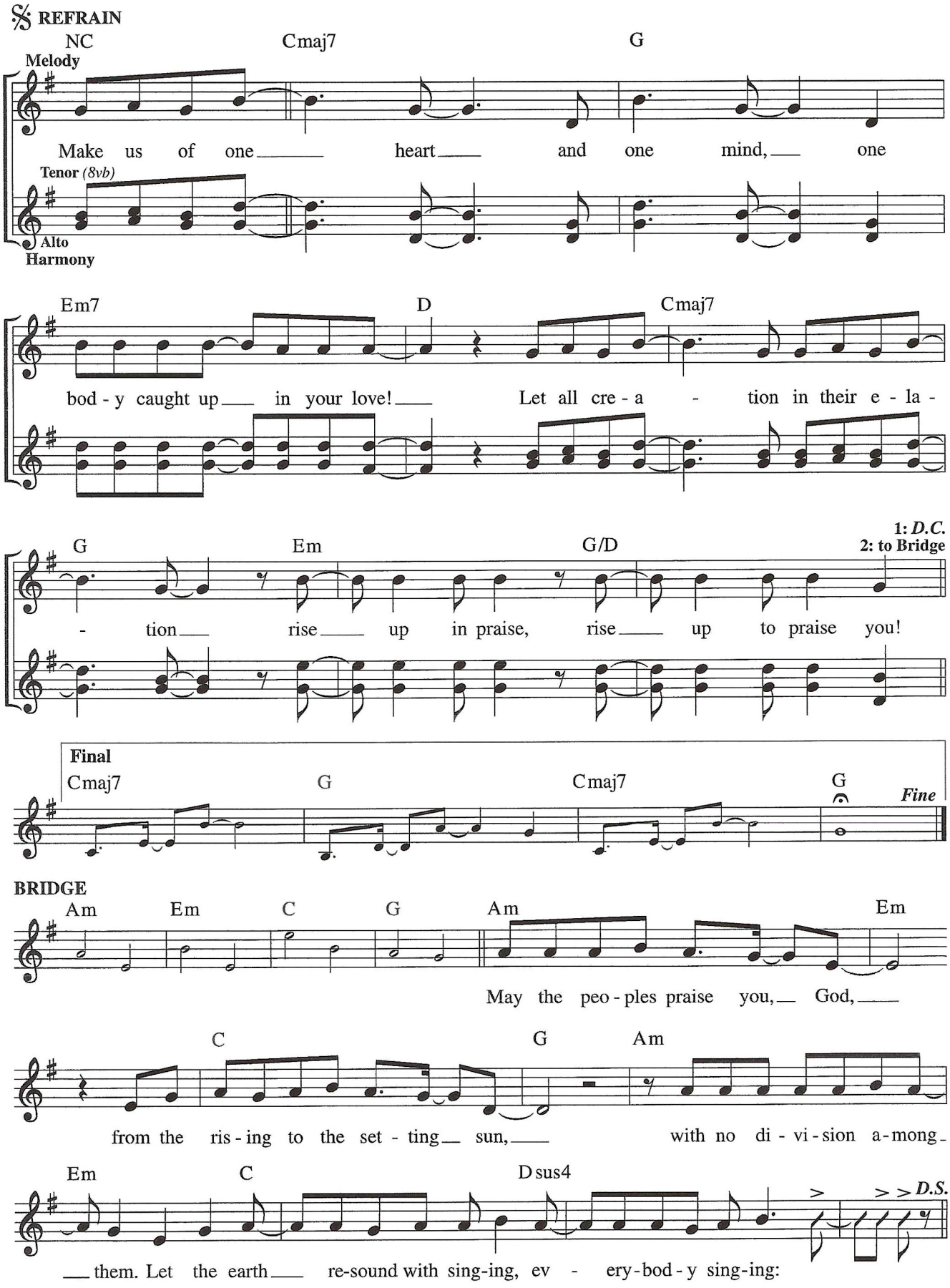
REFRAIN
NC
Cmaj7
G
Melody
Make us of one heart and one mind, one
Tenor (8vb)
Alto
Harmony
Em7
D
Cmaj7
bod - y caught up in your love! Let all cre - a - tion in their e - la -
G
Em
G/D
1: D.C.
2: to Bridge
- tion rise up in praise, rise up to praise you!
Final
Cmaj7
G
Cmaj7
G
Fine
BRIDGE
Am
Em
C
G
Am
Em
May the peo - ples praise you, God,
C
G
Am
from the ris - ing to the set - ting sun, with no di - vi - sion a - mong
Em
C
Dsus4
D.S.
them. Let the earth re-sound with sing-ing, ev - ery-bod - y sing-ing: